

Providence

Providence Digital Commons

2024 Swedish Learning and Celebration Day

Swedish Learning and Celebration Day

6-2024

A Multisite Initiative to Increase Utilization of Clinical Pathways in the Selection of Systemic Cancer Treatment

Kate Hough

Swedish, kate.hough@providence.org

Follow this and additional works at: https://digitalcommons.providence.org/swedish_learning_day_24



Part of the [Health and Medical Administration Commons](#), [Medical Education Commons](#), and the [Oncology Commons](#)

Recommended Citation

Hough, Kate, "A Multisite Initiative to Increase Utilization of Clinical Pathways in the Selection of Systemic Cancer Treatment" (2024). *2024 Swedish Learning and Celebration Day*. 12.

https://digitalcommons.providence.org/swedish_learning_day_24/12

This Presentation is brought to you for free and open access by the Swedish Learning and Celebration Day at Providence Digital Commons. It has been accepted for inclusion in 2024 Swedish Learning and Celebration Day by an authorized administrator of Providence Digital Commons. For more information, please contact digitalcommons@providence.org.

Swedish Learning & Celebration Days 2024

A Multisite Initiative to Increase Utilization of Clinical Pathways in the Selection of Systemic Cancer Treatment

Kate Hough, DNP ARNP AOCNP

Background and Aim of Quality Initiative

➤ Clinical Pathways: Efficacy / Toxicity /Cost

- Embedded clinical trial
- Disease committees
- Reporting hub

➤ SCI Medical Oncology Utilization Rate: 56%

- ❖ Aim: Increase utilization of Clinical Pathways by thirty SCI Medical Oncologist, across the three main SCI campuses, to above 70% by the end of December 2022.

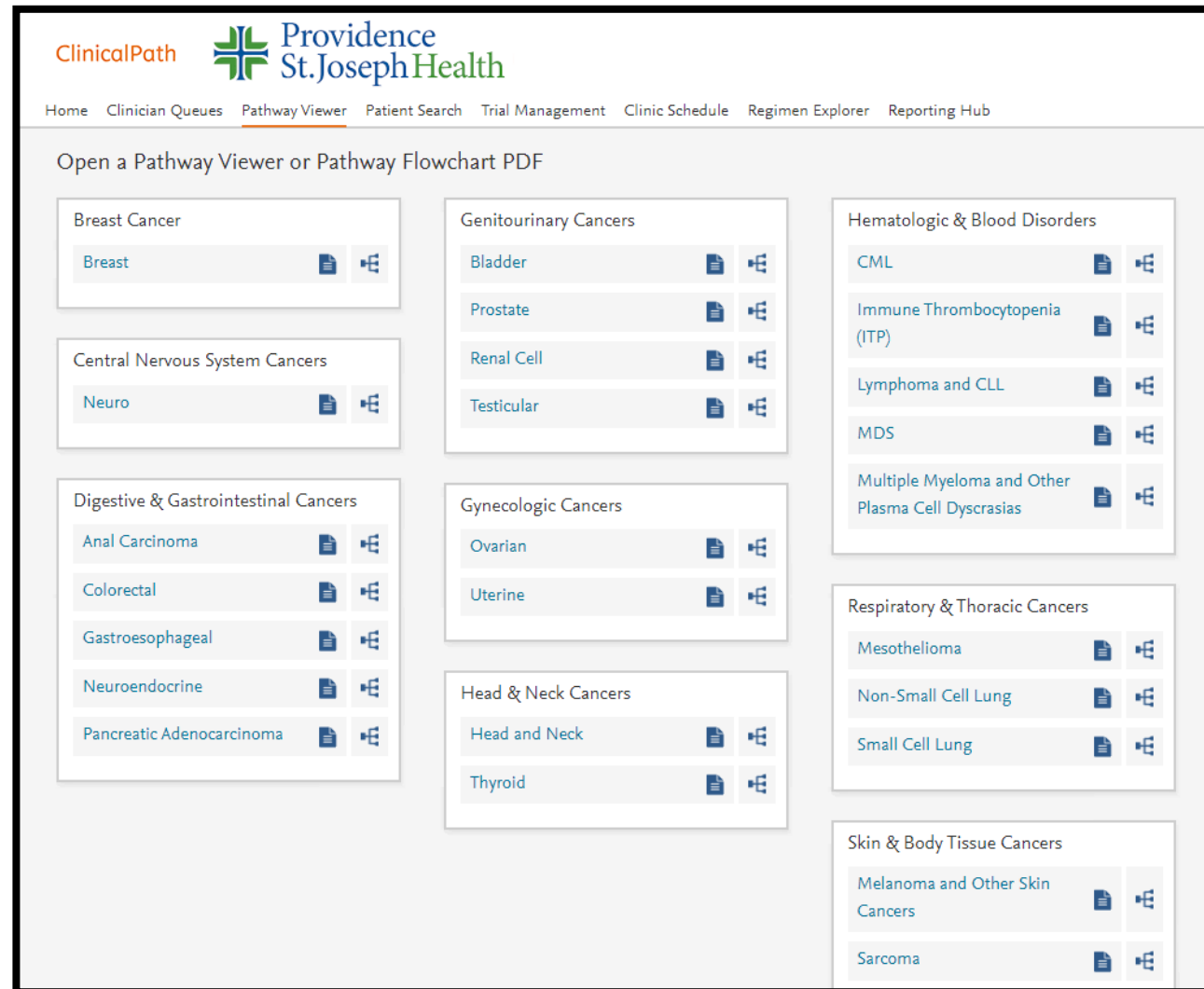

ClinPath Reporting Hub: Pathway Decision Metrics

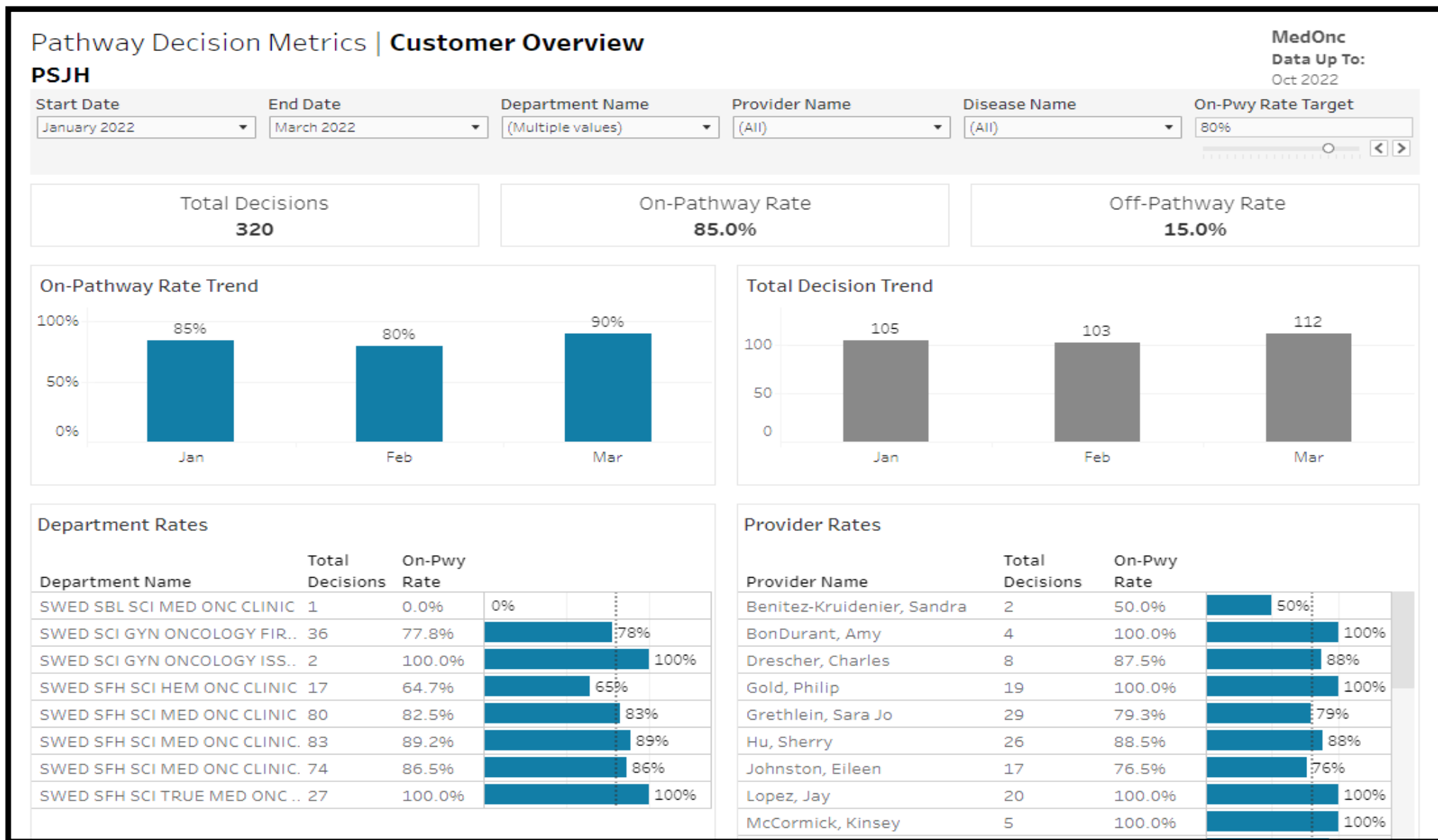

Decision Making for Systemic Treatment in Epic

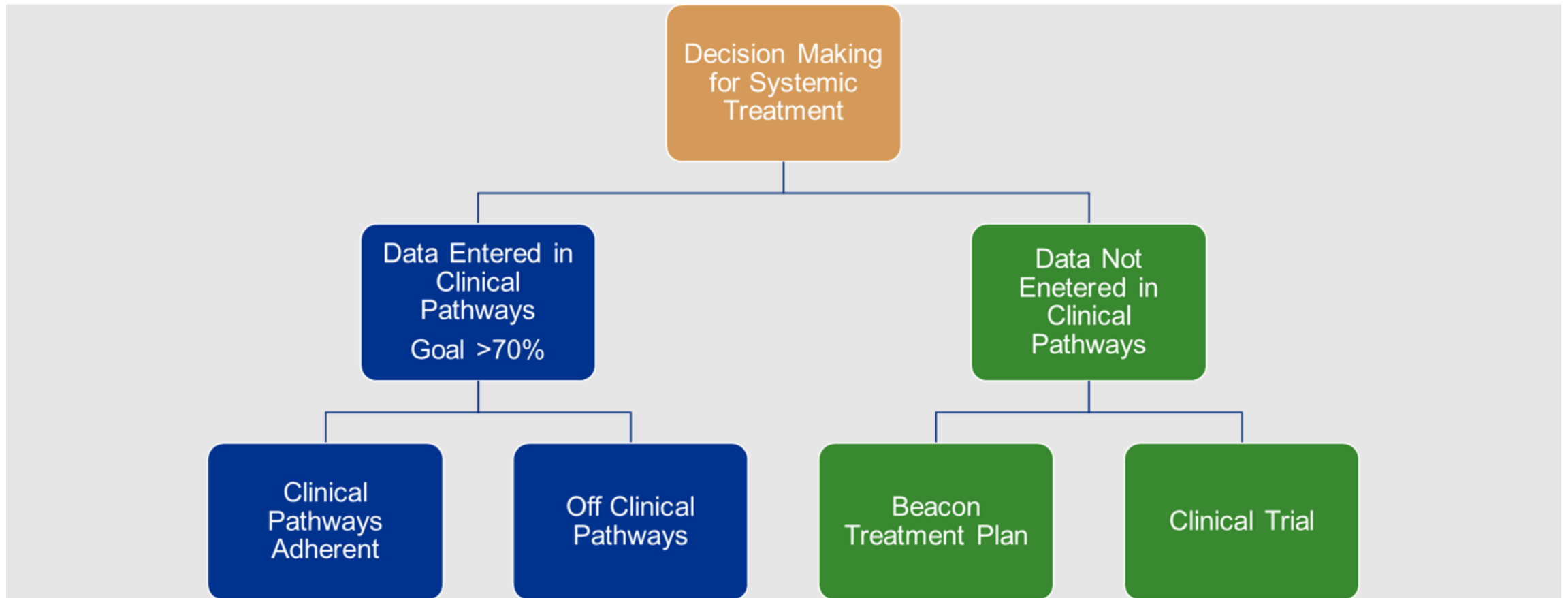

Please Note: Per SCI Policy, only credentialed physicians are permitted to select and sign initial systemic therapy for cancer treatment.

Methods

- **Plan, Do, Study, Act Framework**
- **Epic Work Bench Report**
 - Meaningful & Actionable Data
 - Inclusion & Exclusion Criteria
- **Engagement of 8 SCI Medical Directors**
 - Fishbone Diagram

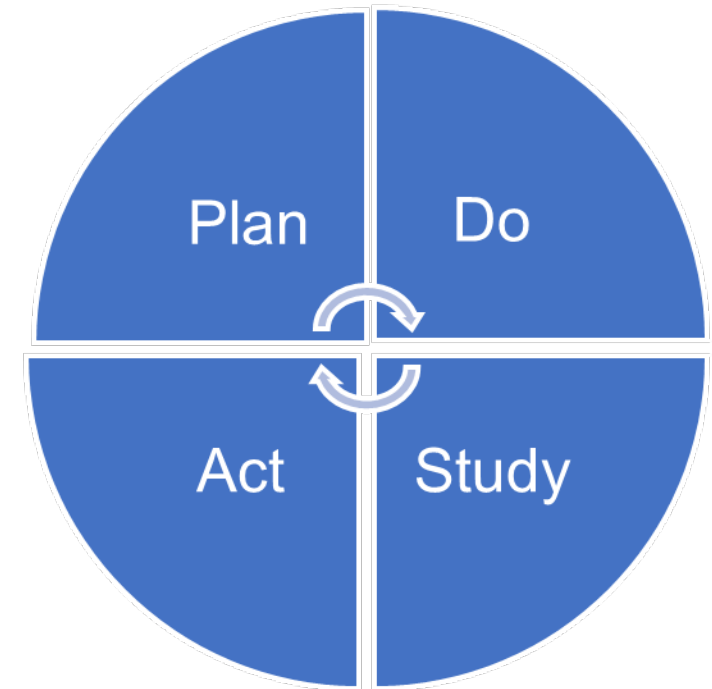

Fishbone Diagram-Causes of Low-Utilization of Clinical Pathways

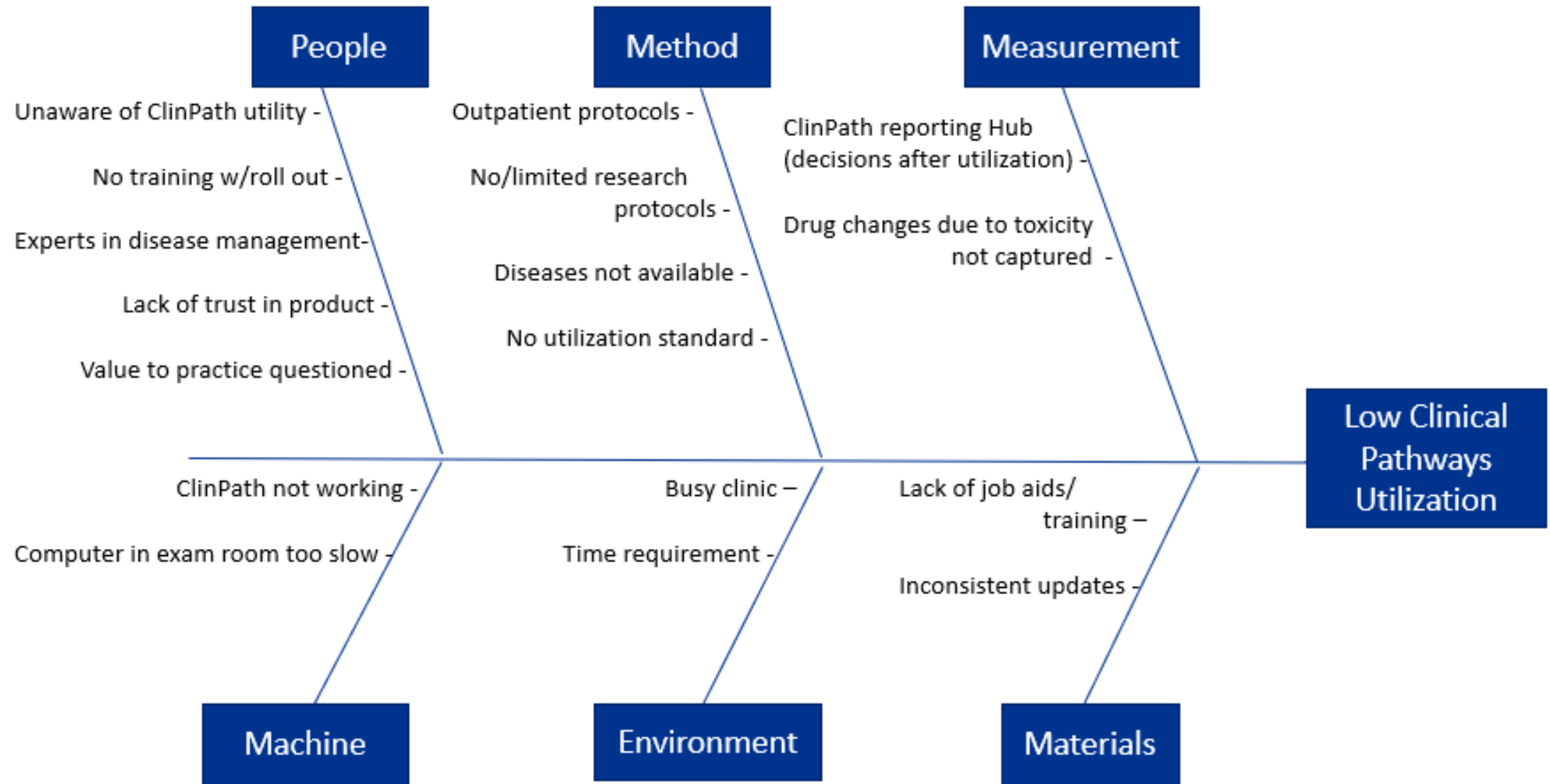

Increase Utilization of Clinical Pathways by SCI Medical Oncologists

P: Epic Work Bench Report

- Meaningful & Actionable Data
- Inclusion & Exclusion Criteria

D: Identified Target Groups & Intervention

- Monthly Quality Message to Medical Directors
- Unblinded Data Sharing
- Transparency & Feedback

S: Implementation: Quarter 3

- Continued engagement
- Public recognition: “Most Improved Q1 to Q2” & “Top Performers Q3”

A: Disseminate & Reinforce

- Elsevier/Providence Steering Committee Monthly Mtg
- 8 SCI Oncologists on Disease Committees Qtr. Mtg
- Elsevier + Swedish Onc Research= increased trials

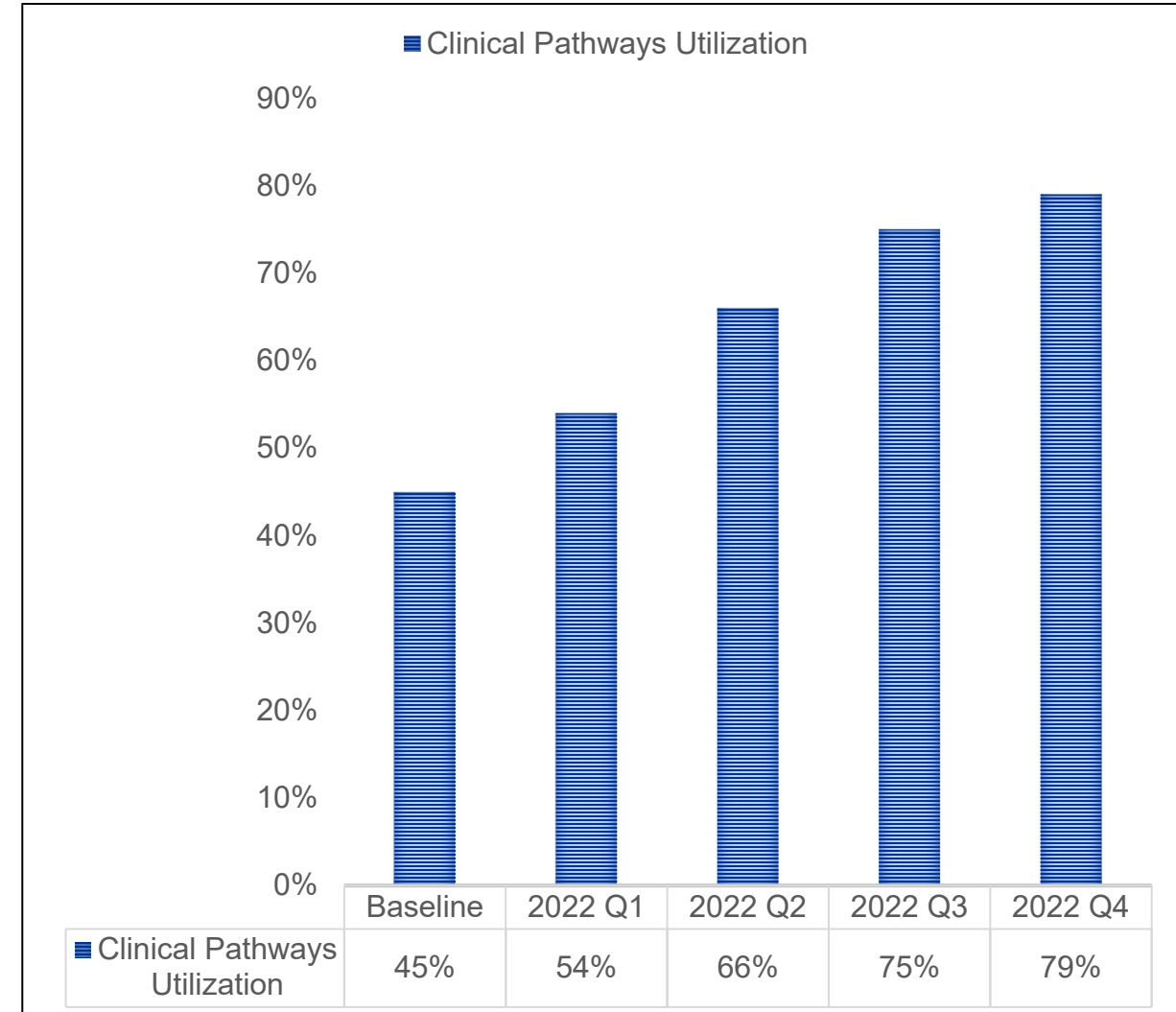

ClinicPath Reporting Hub vs Epic Work Bench Report

2022

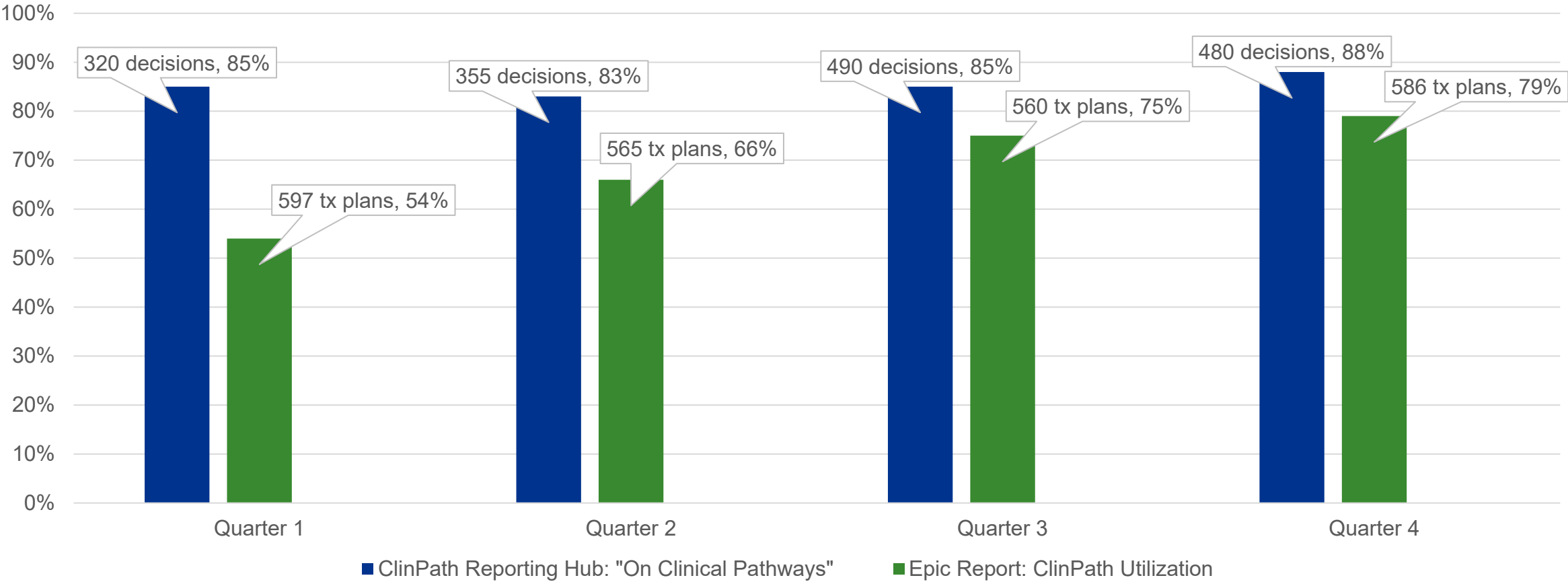

Results

SCI Medical Oncology Clinical Pathways Utilization Rate

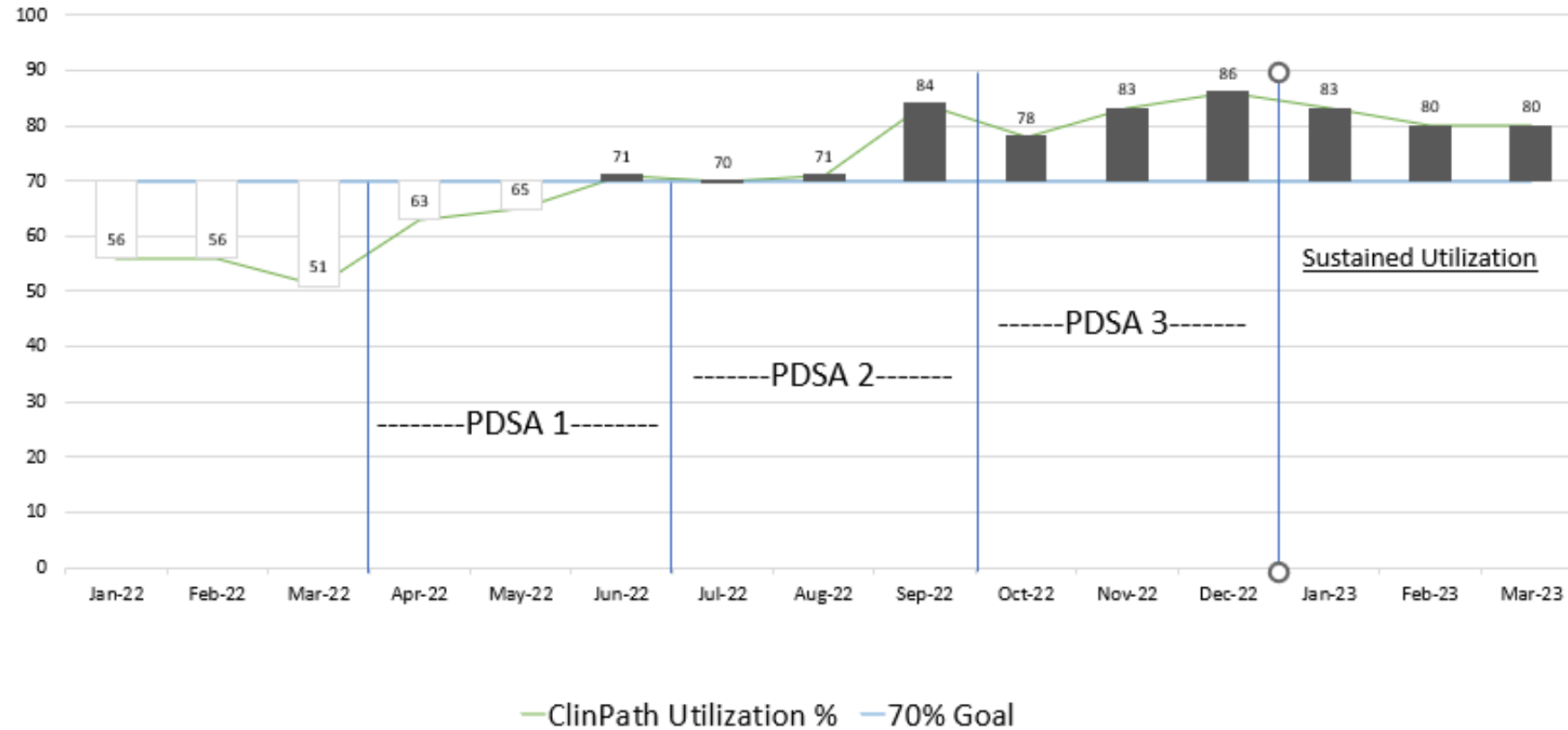

Learning Points

- ✓ Engaging all SCI Medical Oncology Directors and sharing individual oncologist's utilization data yielded significant increase in Clinical Pathways utilization rates.
- ✓ Public recognition, tailored education interventions, and accessible data resulted in sustained improvement.

Questions?
Katherine.Hough@Swedish.org

Special Thank You:

Sara Jo Grethlein, MD MBA FACP

John Griffin, MD

Nancy Thompson, MSN RN AOCNS

Alik Birkenbuel, MHSA