

Providence

## Providence Digital Commons

---

Articles, Abstracts, and Reports

---

12-12-2019

### Increase Postpartum Gestational Diabetes Screening

Kari Ayala

*Providence St. Joseph Health*

Angela Bonin

*Providence St. Joseph Health*

Rachael Baker

*Providence St. Joseph Health*

Susan Chin

*Providence Women's Clinic East*

Brian Drake

*Providence St. Joseph Health*

*See next page for additional authors*

Follow this and additional works at: <https://digitalcommons.providence.org/publications>



Part of the [Endocrinology, Diabetes, and Metabolism Commons](#), [Nursing Commons](#), and the [Obstetrics and Gynecology Commons](#)

---

#### Recommended Citation

Ayala, Kari; Bonin, Angela; Baker, Rachael; Chin, Susan; Drake, Brian; Kaempf, Joseph; Malango, Christina; Marvin, Judy; and Johnson, Shelly, "Increase Postpartum Gestational Diabetes Screening" (2019). *Articles, Abstracts, and Reports*. 2874.

<https://digitalcommons.providence.org/publications/2874>

This Presentation is brought to you for free and open access by Providence Digital Commons. It has been accepted for inclusion in Articles, Abstracts, and Reports by an authorized administrator of Providence Digital Commons. For more information, please contact [digitalcommons@providence.org](mailto:digitalcommons@providence.org).

---

**Authors**

Kari Ayala, Angela Bonin, Rachael Baker, Susan Chin, Brian Drake, Joseph Kaempf, Christina Malango, Judy Marvin, and Shelly Johnson

# Increase Postpartum Gestational Diabetes Screening

## Introduction

Diabetic women did not get follow up screening after delivery.

Nurses are finding a way to screen more women

## Results



## Acknowledgments

- Kari Ayala, RN
- Angela Bonin, Patient Navigator
- Rachael Baker, MPH
- Susan Chin, RN
- Brian Drake, MD
- Joe Kaempf, MD
- Christina Malango, RN
- Judy Marvin, MD
- Shelly Johnson, RNC

## Method

### Increase GDM Postpartum Screening

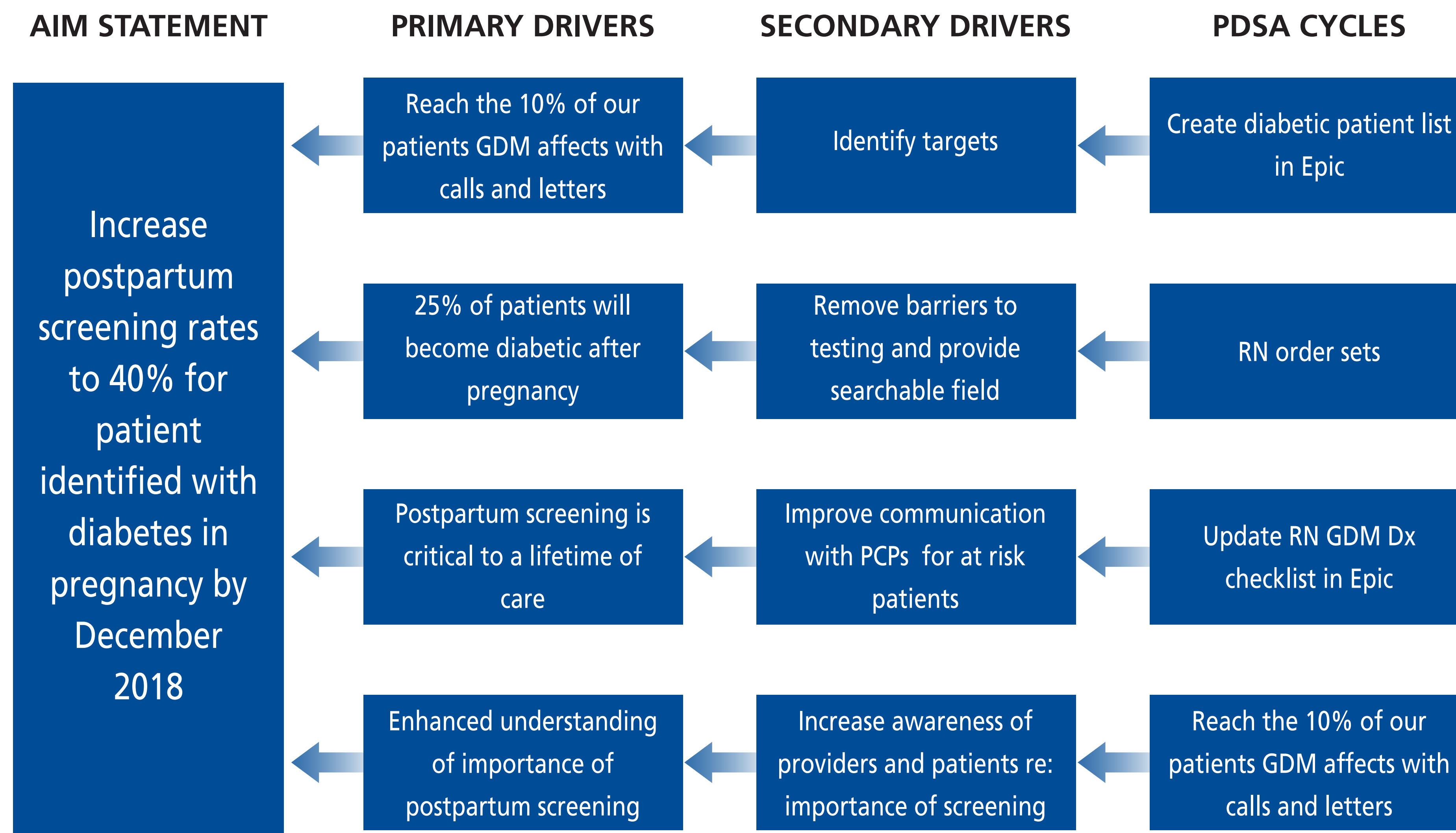

## Conclusions

Smart nurses are using checklists, nurse order sets, love and grit to get to

**80%**

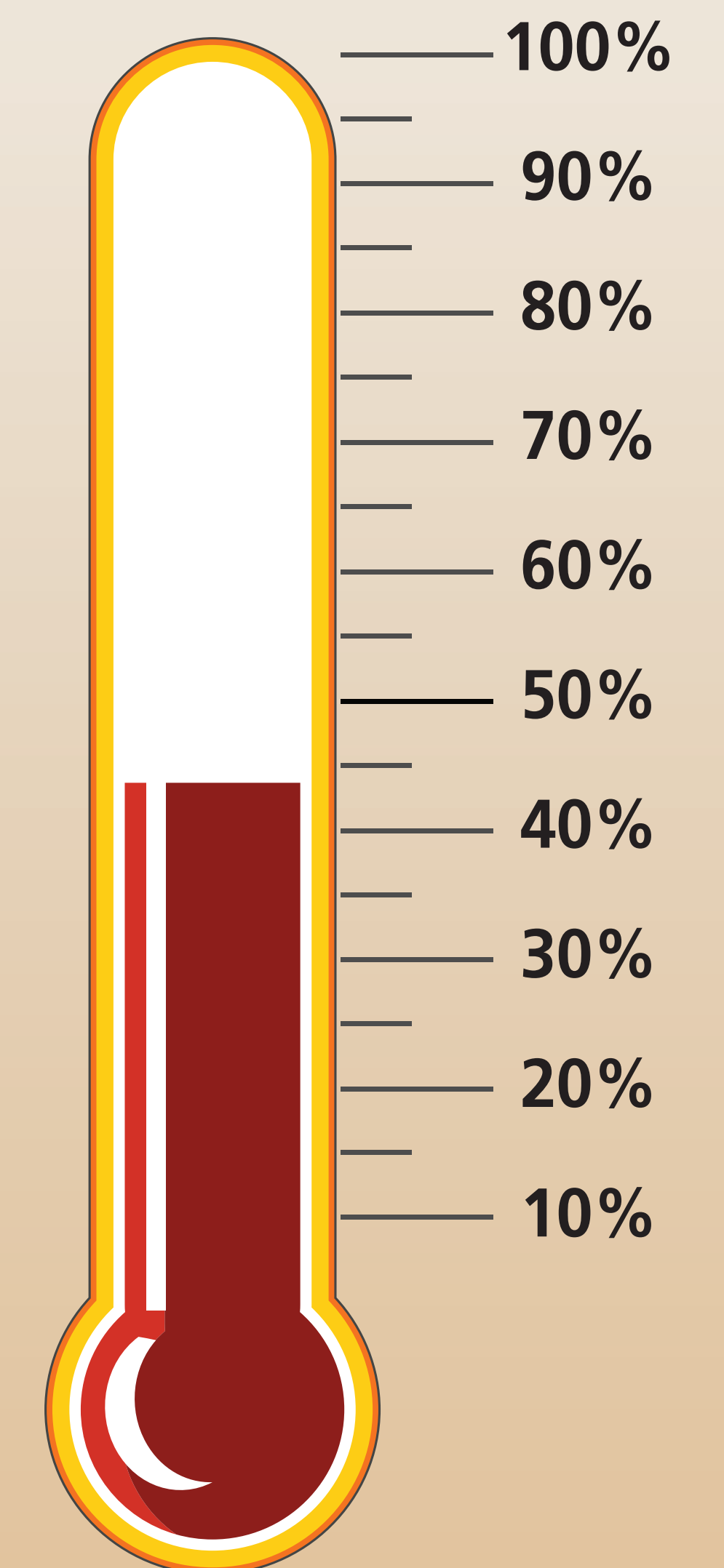

**We're on our way up!**